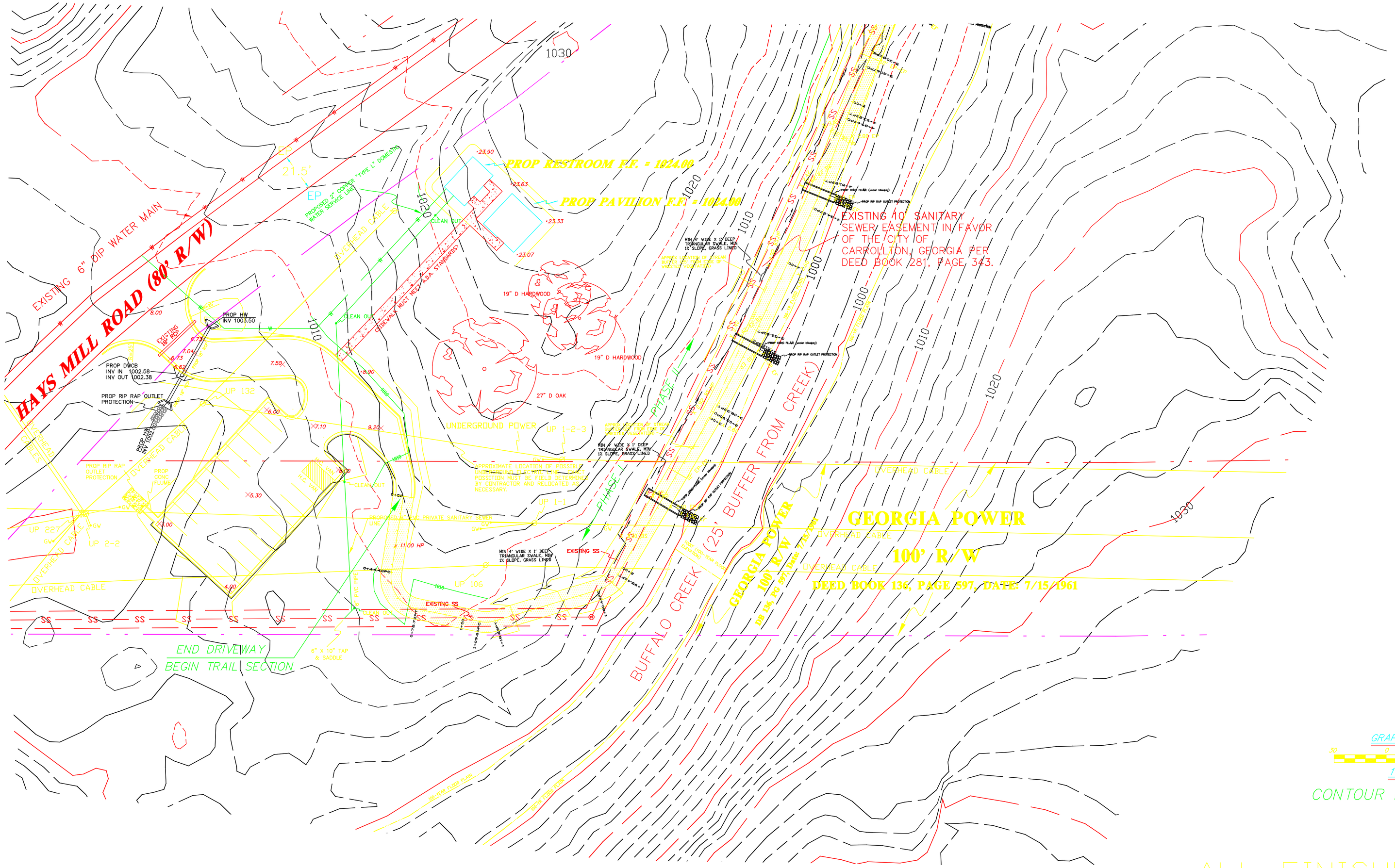

GRID - GA WEST

LEGEND

ABAN.	ABANDONED
℄	CENTERLINE
C.O.	CLEAN-OUT
C.M.P.	CORRUGATED METAL PIPE
CONC.	CONCRETE
E	EAST
EXIST.	EXISTING
GW	GUIDE WIRE
F.H.	FIRE HYDRANT
F.K.A.	FORMERLY KNOWN AS
IPS	IRON PIN SET (#4 R.B. – U.N.O.)
IPF	IRON PIN FOUND
MEAS.	ACTUAL FIELD MEASURED DISTANCE
N	NORTH
N/F	NOW OR FORMERLY
NO.	NUMBER
O.H.C.	OVERHEAD CABLES
O.T.P.	OPEN TOP PIPE
P.O.B.	POINT OF BEGINNING
⅊	PROPERTY LINE
R.B.	REBAR
REF.	REFERENCE
R/W	RIGHT-OF-WAY
S	SOUTH
ST.	STREET
sq/ft	SQUARE FEET
U.N.O.	UNLESS NOTED OTHERWISE
U.P.	UTILITY POLE
W	WEST
	SWALE
HP	HIGH POINT
EP	EDGE OF PAVEMENT
EF	EDGE OF FLUME
BS	BOTTOM OF SWALE

GRAPHIC SCALE:

30 0 15 30 60

1" = 30'

CONTOUR INTERVAL = 2'

ALL FINISHED GRADES TO BE ADJUSTED BY CONTRACTOR TO FIT FIELD CONDITIONS.

NO.	DATE	REVISIONS DESCRIPTION

PREPARED BY:
TATE ENGINEERING & SURVEYING, INC.
ENGINEERS LAND SURVEYORS
2702 JEFFERSON STREET, SUITE 100
AUSTELL, GEORGIA 30168
PH: 770-732-0270 FAX: 770-732-0488

GRADING AND DRAINAGE PLAN FOR BUFFALO CREEK TRAIL

CARROLL COUNTY, GEORGIA

LAND LOTS 95 & 96 10TH DISTRICT

CAD FILE:	06057
DATE:	AUG 2, 2006
DESIGN BY:	ORM
DWG. BY:	ORM
CHK. BY:	RTG
DATE PRINTED:	

SHT. 4 OF 11

XX/XX/XX

P:\DWG\06057_CTY-CARR_P-R_BUFFALO-CRK\06057_CONSTRUCTION_PLANS 11-09-06 client ver.DWG, 4/24/2007 12:36:56 PM, 1:1