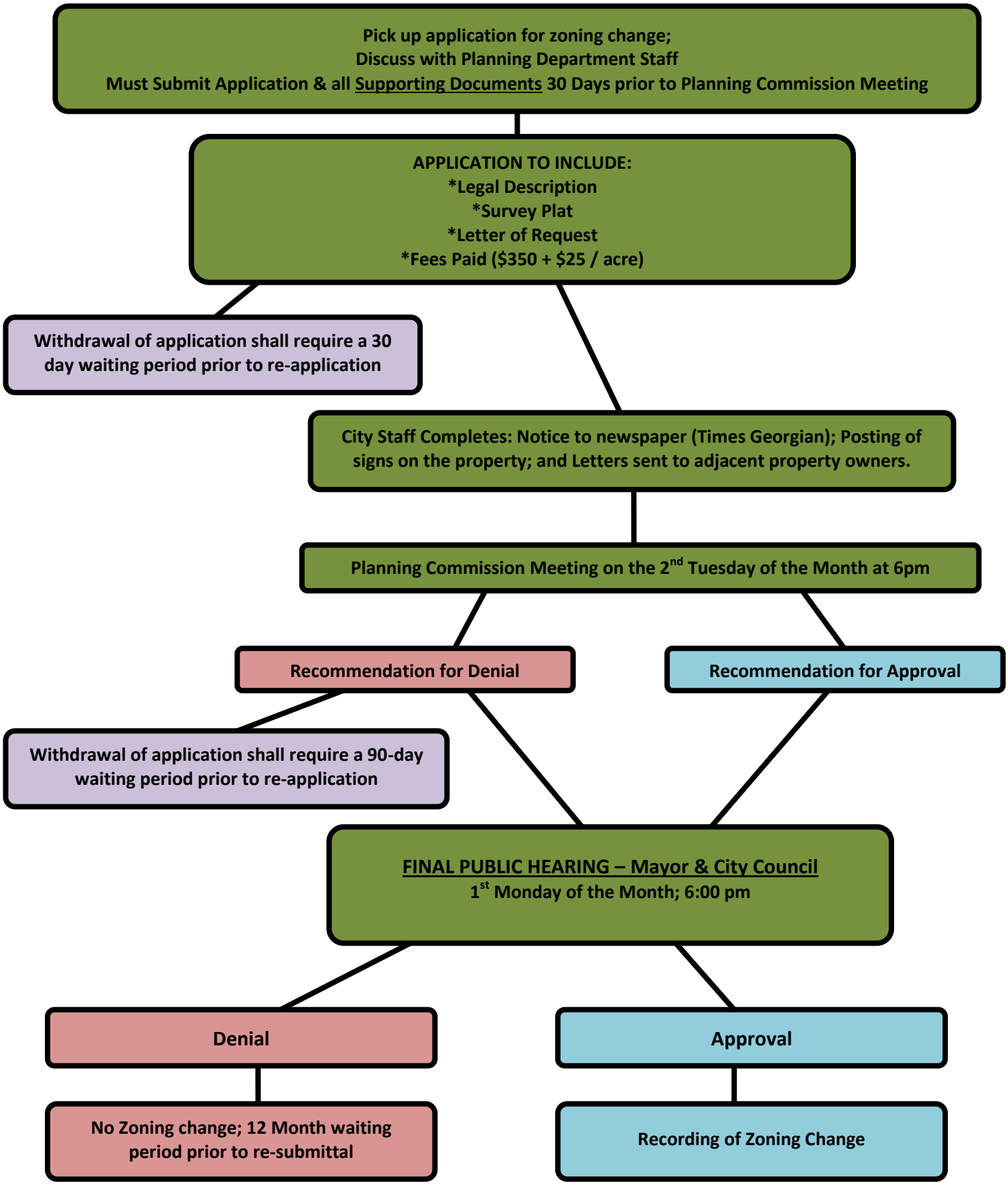City of Carrollton
Procedures for Rezoning & Annexations